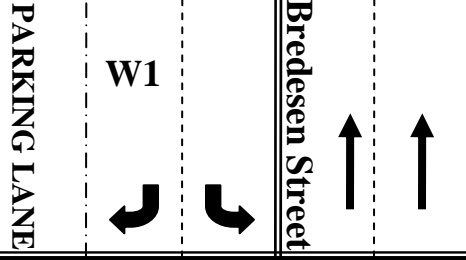

EXHIBIT 5



PL= Range of where Plaintiff came to rest after the accident
(Distance from PL1 to PL2 equals 13 feet and distance from PL2 to the center of the crosswalk equals 7 feet)
B = Where the bus pulled over after the accident
W1 = Braiden Styles claimed location at the time of the accident
W2 = Ryan Westerly's claimed location at the time of the accident

MAP NOT TO SCALE

